

o/c

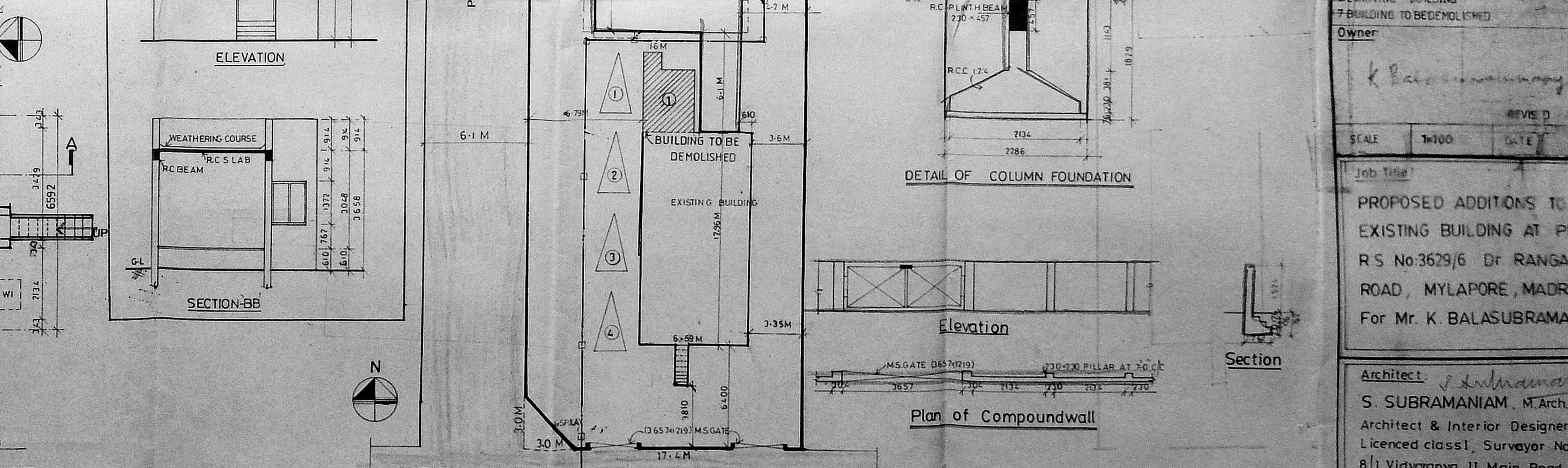
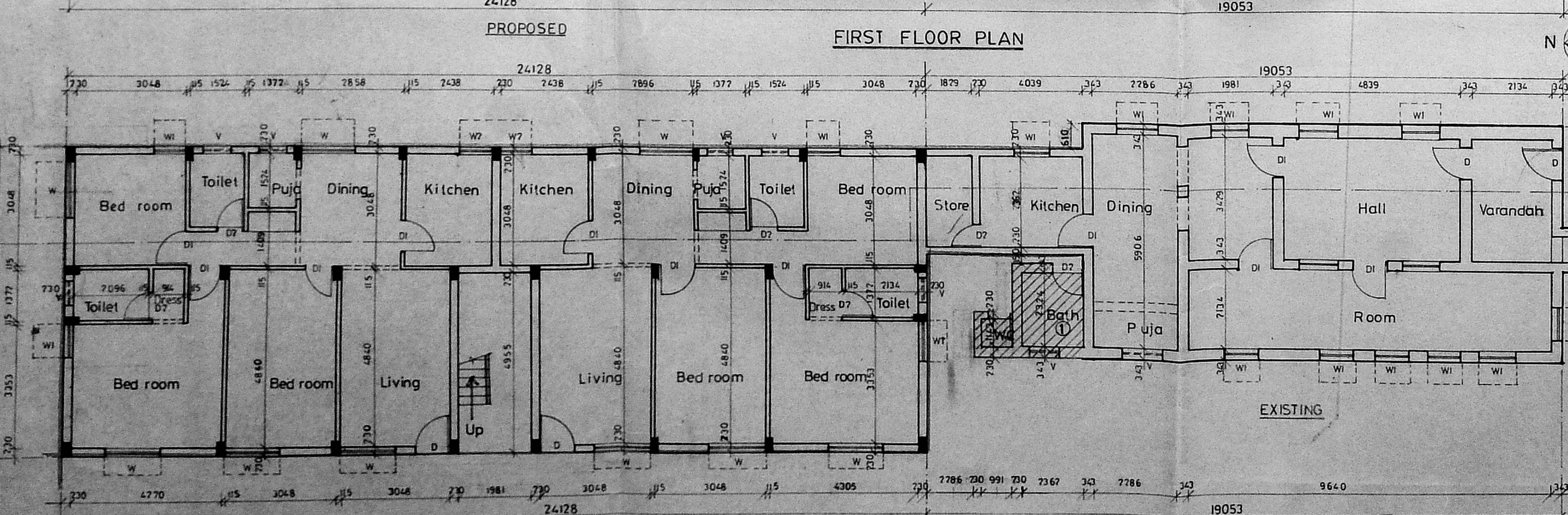
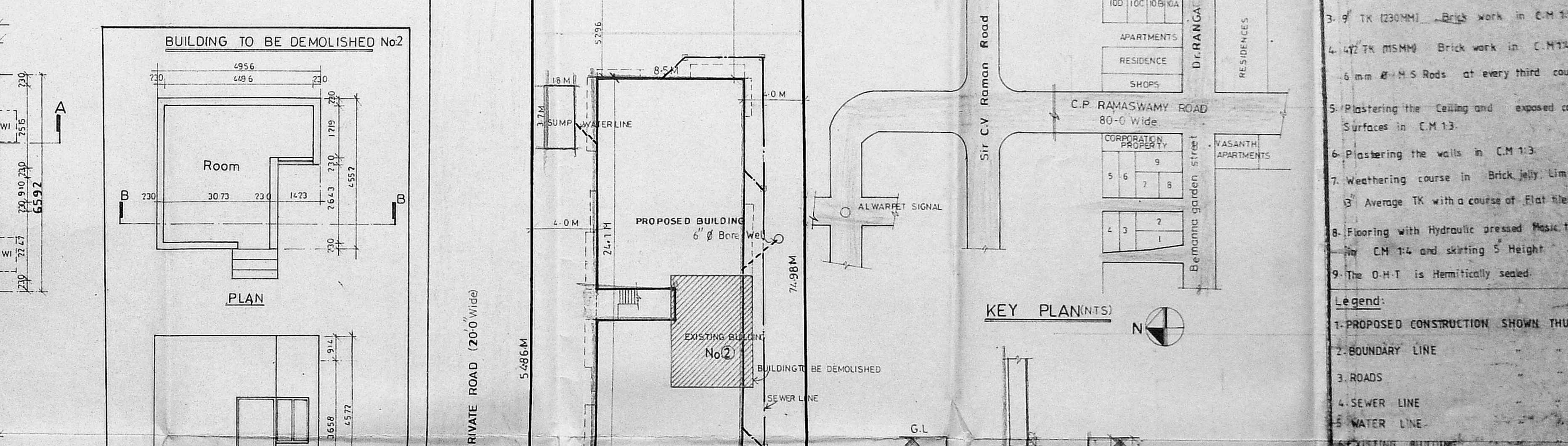
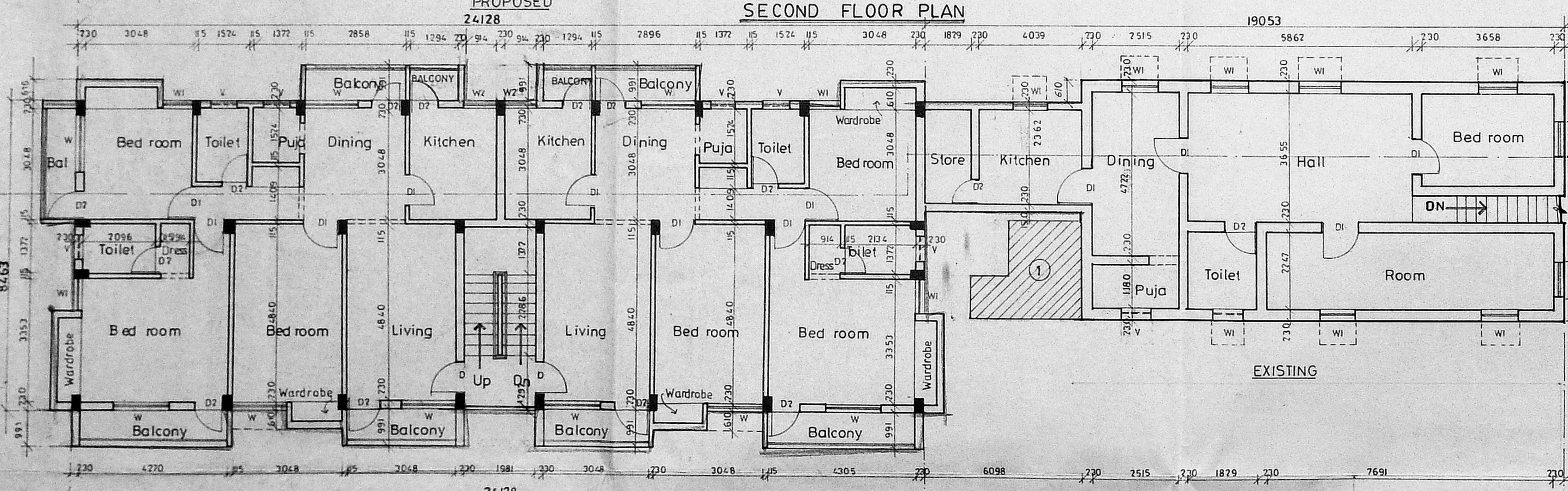
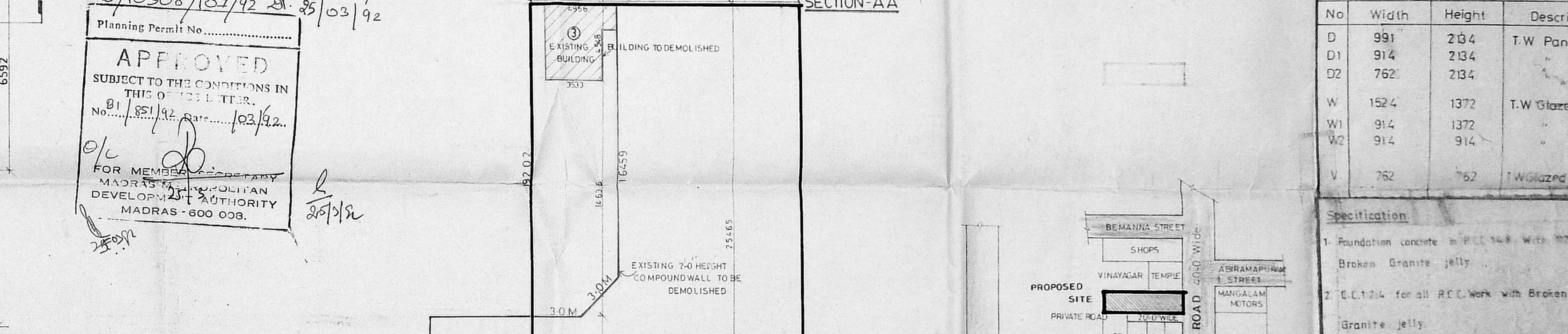
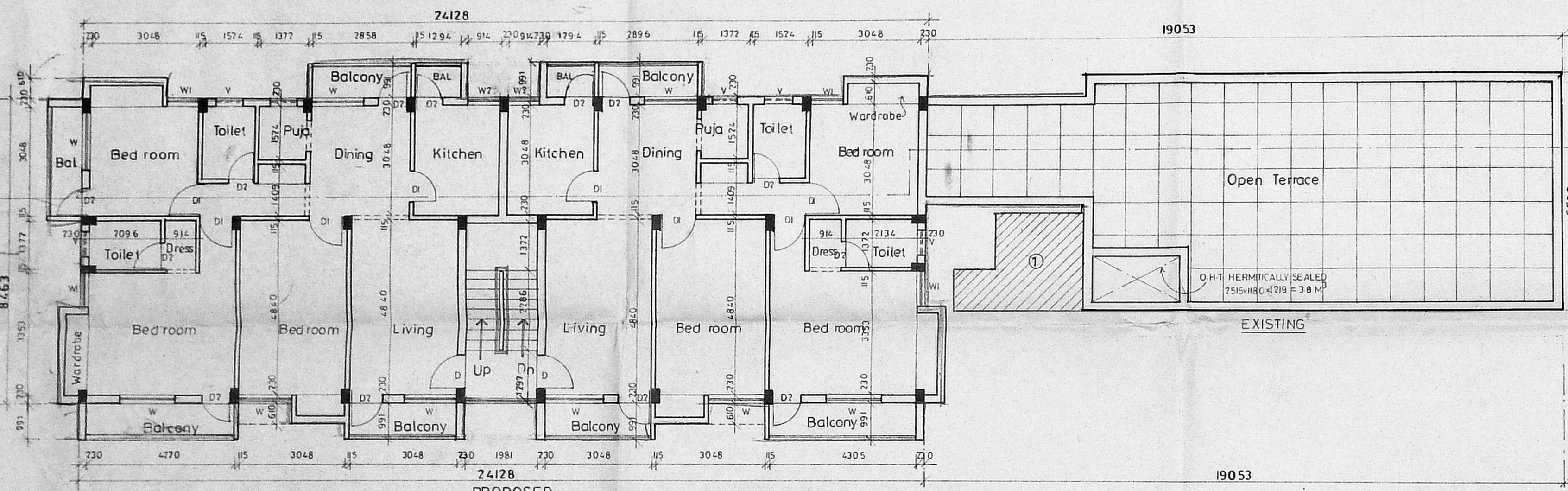
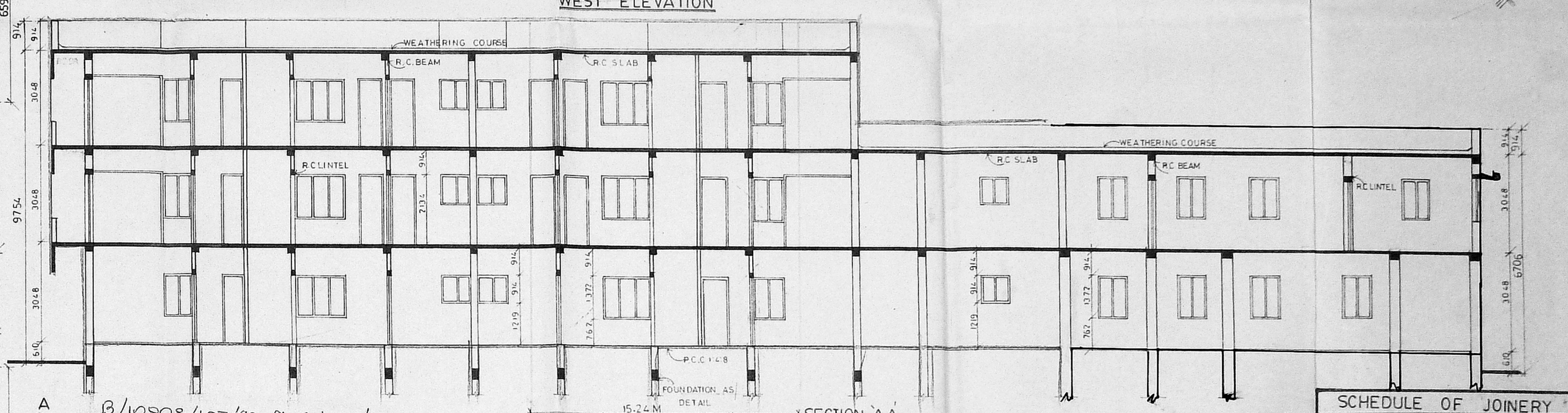
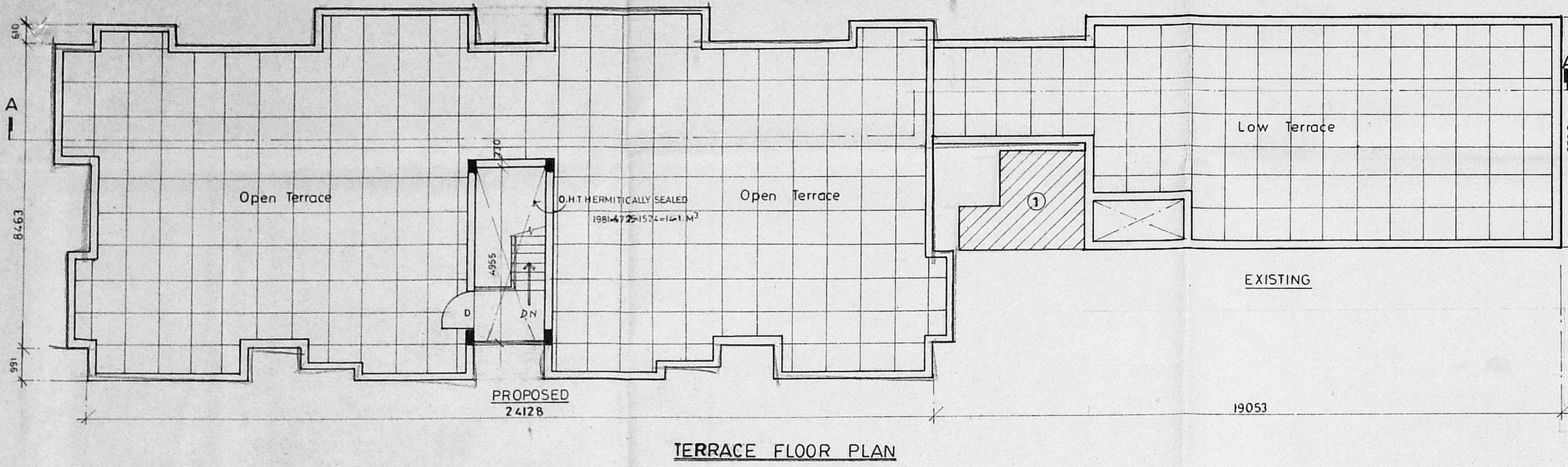
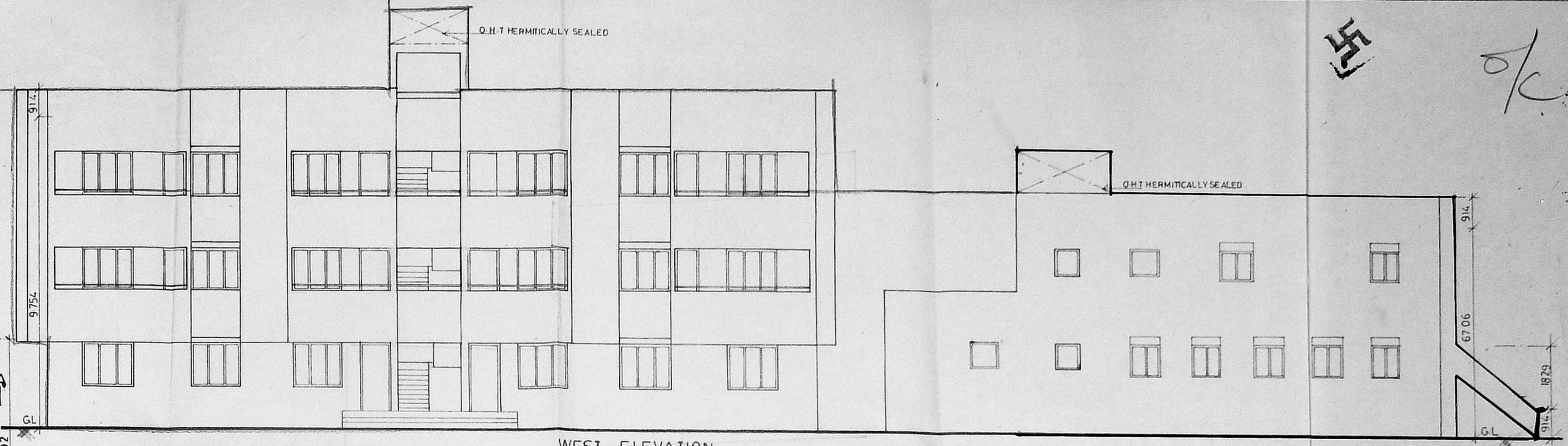
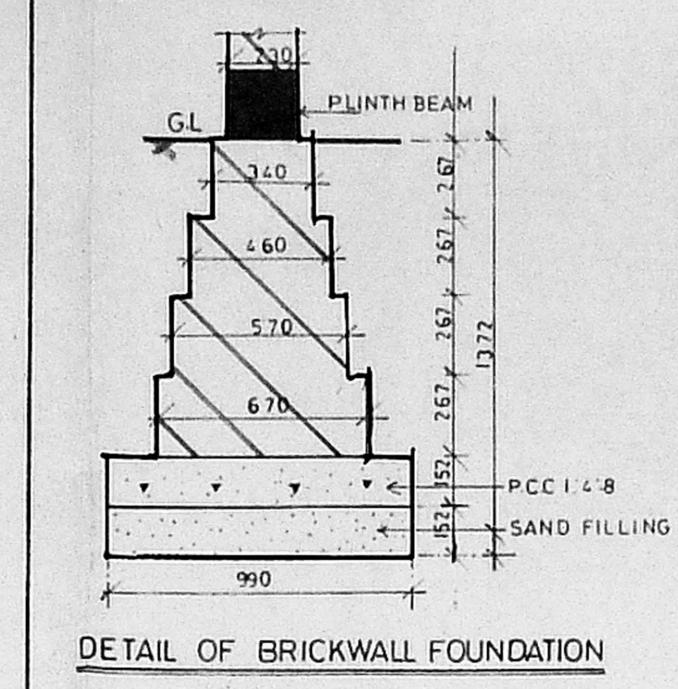
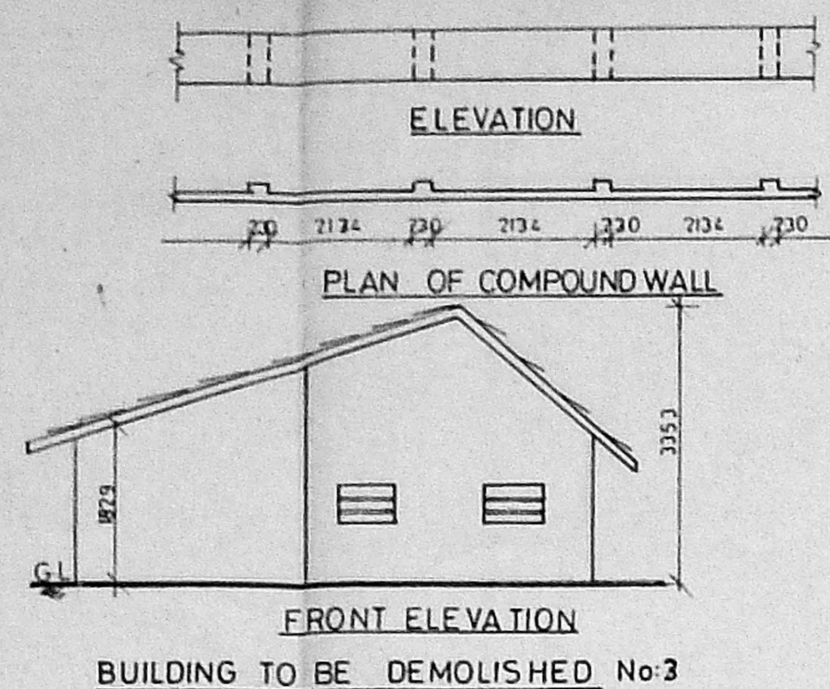
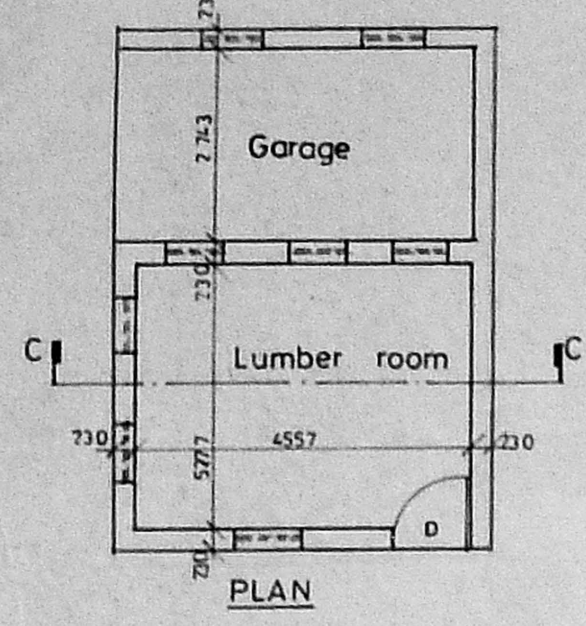

APPROVED  
SUBJECT TO THE CONDITIONS IN THIS ORDER.  
No. 1851/92 Dated 02/03/92.  
FOR MEMORANDUM  
MADRAS TOWN AND COUNTRY DEVELOPMENT AUTHORITY  
MADRAS - 600 035.

SCHEDULE OF JOINERY			
No	Width	Height	Description
D	991	204	T.W Panel Door
D1	914	2134	
D2	762	2134	
W	1524	1372	T.W Glazed Window
W1	914	1372	
W2	914	914	
V	752	62	T.W Glazed Ventilator

- Specification
- Foundation concrete in PCC 1:4 with Broken Granite jelly.
  - C.C. 1:2:4 for all R.C.C. work with Broken Granite jelly.
  - 9 TK (230MM) Brick work in C.M. 1:3.
  - 4.75 TK (230MM) Brick work in C.M. 1:3 with 6mm @ 150 C/S Rods at every third course.
  - Plastering the Ceiling and exposed concrete surfaces in C.M. 1:3.
  - Plastering the walls in C.M. 1:3.
  - Weathering course in Brick jelly Lime concrete.
  - Average TK with a course of Flat tiles in C.M. 1:3.
  - Flooring with Hydraulic pressed Mosai tiles on CM 1:4 and skirting 5 Height.
  - The D.H.T. is Hermetically sealed.

- Legend:
- 1- PROPOSED CONSTRUCTION SHOWN THUS
  - 2- BOUNDARY LINE
  - 3- ROADS
  - 4- SEWER LINE
  - 5- WATER LINE
  - 6- EXISTING BUILDING
  - 7- BUILDING TO BE DEMOLISHED

Owner  
K. Balasubramanian  
REVIS D  
SCALE 1:100 DATE 9-03-91

Job Title  
PROPOSED ADDITIONS TO THE EXISTING BUILDING AT PLOT No. 181/2 R/S No. 3629/6 Dr. RANGACHARI ROAD, MYLAPORE, MADRAS 600 004 For Mr. K. BALASUBRAMANIAM.

Architect  
S. SUBRAMANIAM, M. Arch. A. U. A.,  
Architect & Interior Designer,  
Licenced class I, Surveyor No. 90,  
81 Vidyaranya, 11 Main Road,  
Kasturibai Nagar, Adyar,  
Madras 600 020. Ph 411305.